

Artist: Joshua Wolf

Character: Izzy

For more Cubee Designs, go to:
theFlyingdachshund.deviantart.com
or
theFlyingdachshund.blogspot.com

Carefully cut out the shapes on this page.
Use a hobby knife to slit the white lines.
Tape and glue are not necessary. Thicker paper is recommended.

RIGHT ARM

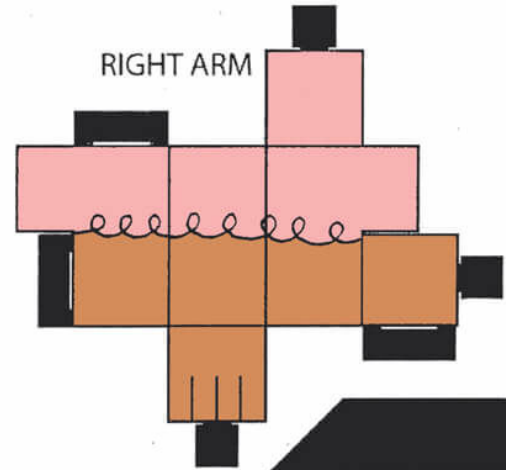

HEAD

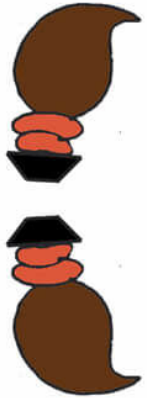
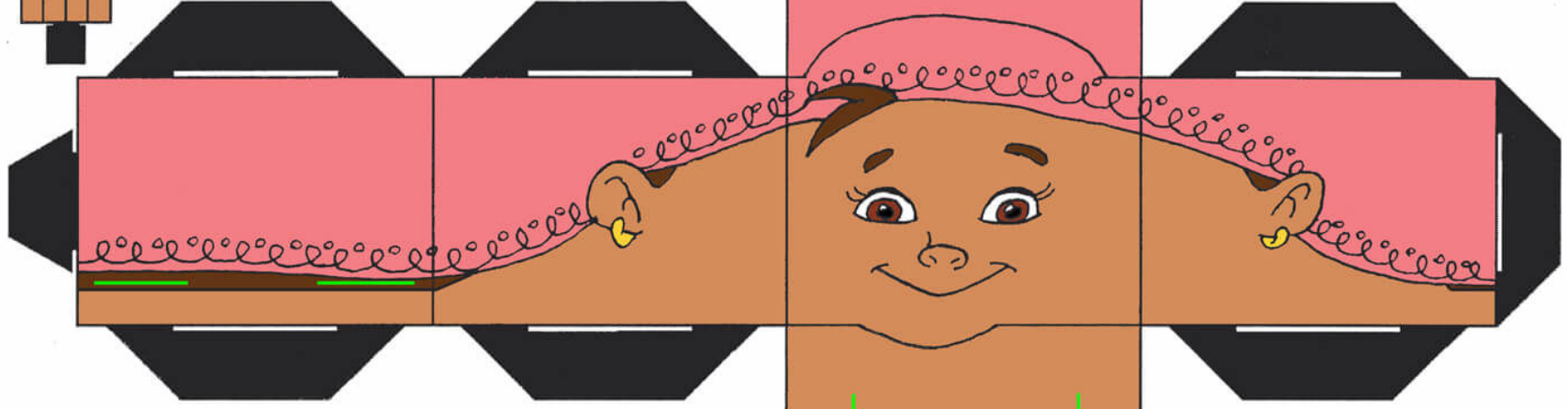

template design © 2007
Chris Beaumont
cubecraft@gmail.com
Awesome toy design by:
Josh Wolf

LEFT ARM

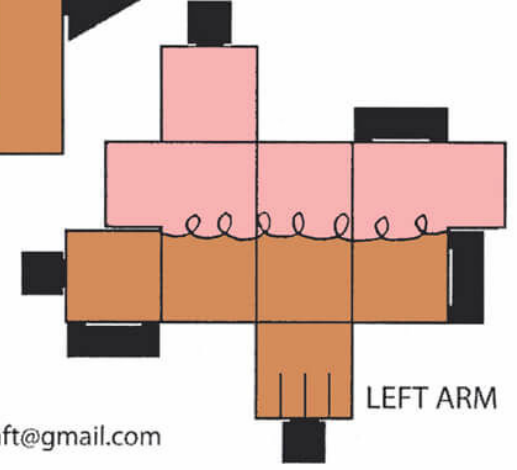

TORSO

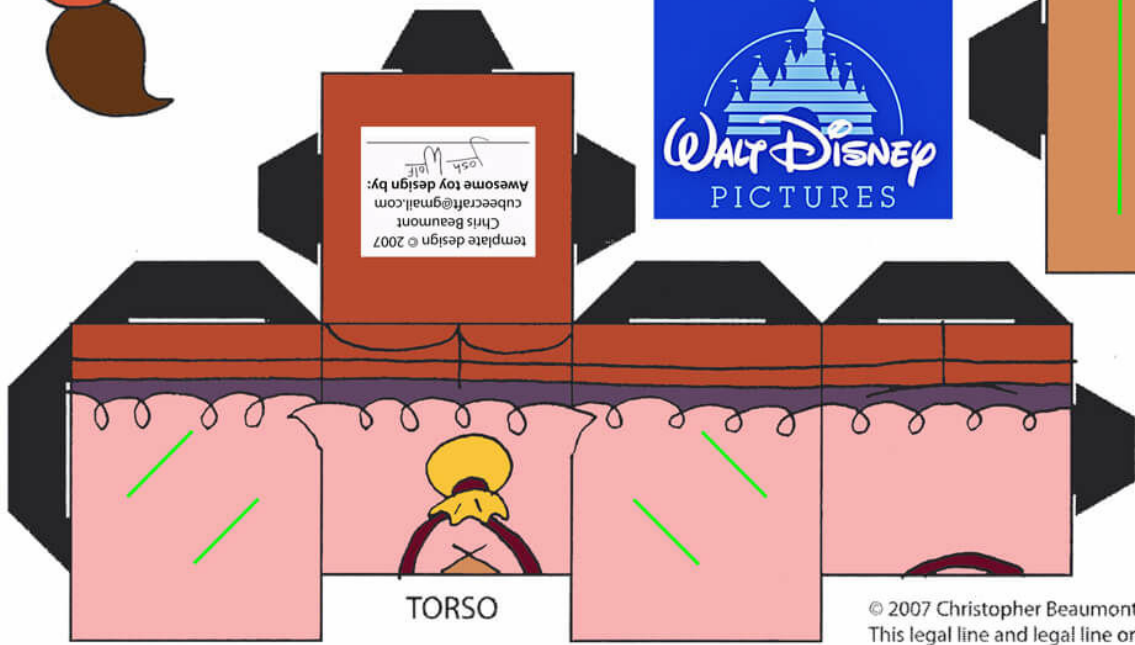

contact: cubecraft@gmail.com