

Careful to keep the sword pieces together while cutting them out. Make cuts on the white lines on the left arm to slide the sword in.

For the shield, fold on the red line and make a slit on the white to place on the hand

So fold twice, once on the edge of the shield and then again on the red line

contact: [cubecraft@gmail.com](mailto:cubecraft@gmail.com)

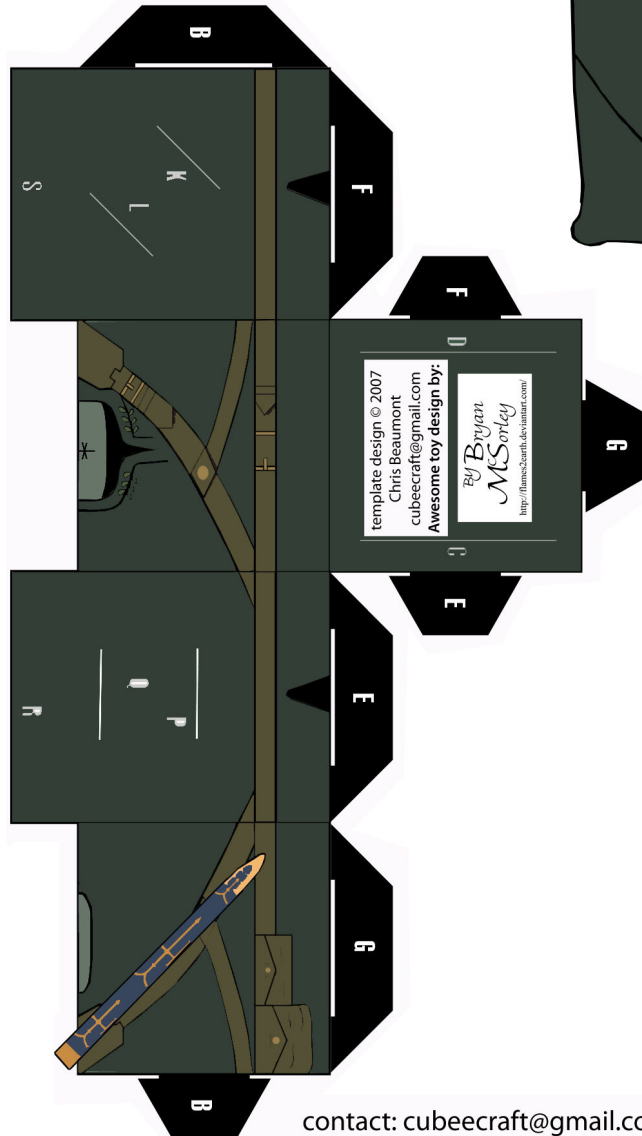

contact: [cubecraft@gmail.com](mailto:cubecraft@gmail.com)

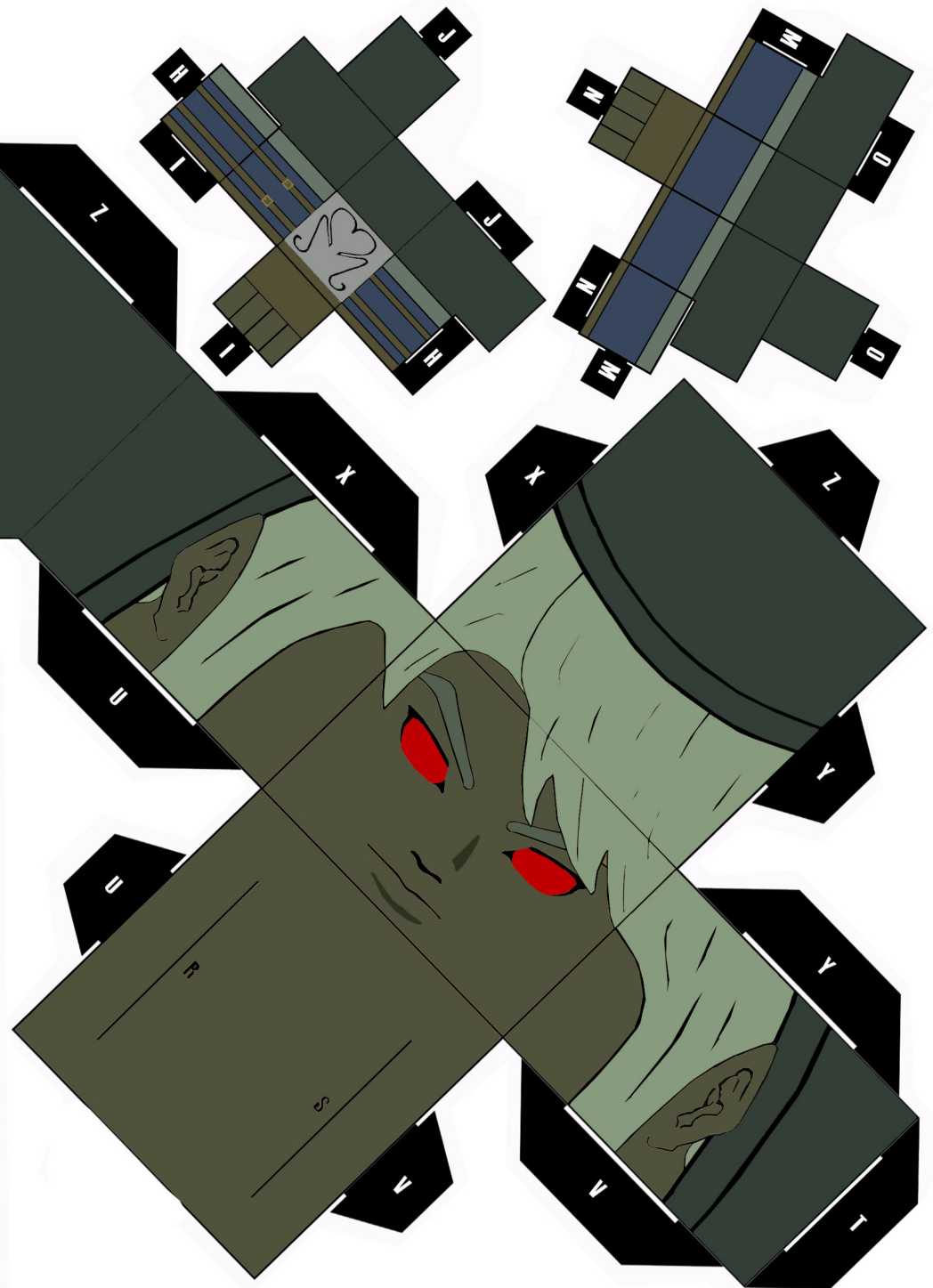
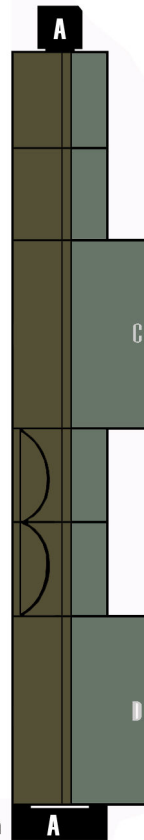

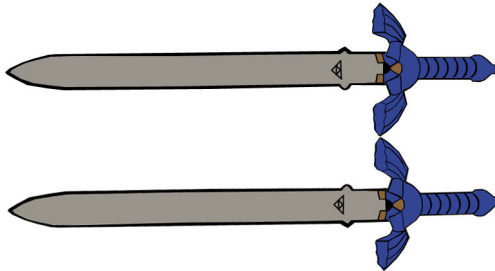
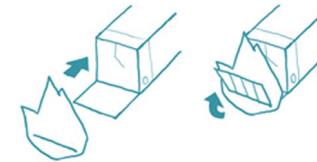
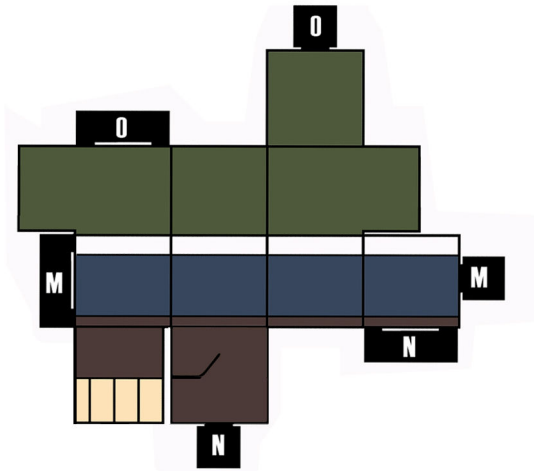
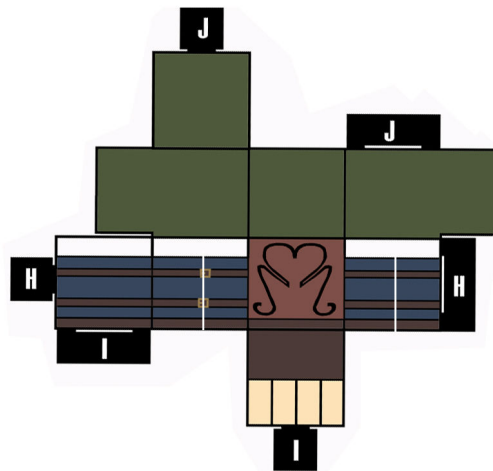

Careful to keep the sword pieces together while cutting them out. Make cuts on the white lines on the left arm to slide the sword in.

For the shield, fold on the red line and make a slit on the white to place on the hand

So fold twice, once on the edge of the shield and then again on the red line

contact: [cubecraft@gmail.com](mailto:cubecraft@gmail.com)